

YOU CAN DO IT

WITHOUT FINGERSTICKS*

Learn how to remotely share glucose data from your FreeStyle Libre 14 day reader with your healthcare provider

FreeStyle
Libre 14 day

life. to the fullest.®

Abbott

*Fingersticks are required for treatment decisions when you see Check Blood Glucose symbol, when symptoms do not match system readings, when you suspect readings may be inaccurate, or when you experience symptoms that may be due to high or low blood glucose.

LibreView is developed, distributed, and supported by Newyu, Inc. The LibreView data management software is intended for use by both patients and healthcare professionals to assist people with diabetes and their healthcare professionals in the review, analysis and evaluation of historical glucose meter data to support effective diabetes management. The LibreView software is not intended to provide treatment decisions or to be used as a substitute for professional healthcare advice.

See last page for Indications and important Safety Information.

©2020 Abbott. ADC-20985 v1.0 04/20

Overview

What you will need:

- Your FreeStyle Libre 14 day reader
- Your USB cable
- Access to a valid email address
- Access to your web browser

Steps to share glucose data:

This guide will walk you through the following 3 steps:

STEP 1: Create a LibreView account

STEP 2: Link to your doctor's practice

STEP 3: Upload data to share

Note that different instructions apply to sharing glucose data from the FreeStyle LibreLink* app.

FreeStyle Libre 14 day reader and sensor

FreeStyle Libre 14 day reader USB cord

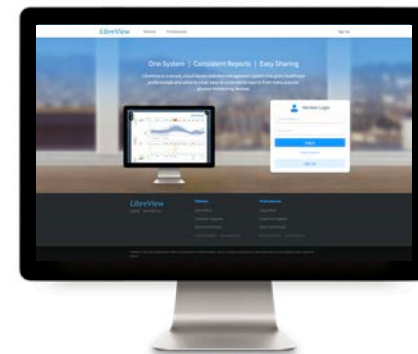

Visit LibreView.com on a web browser from your computer

*The FreeStyle LibreLink app is only compatible with certain mobile devices and operating systems. Please check the website for more information about device compatibility before using the app. Use of the FreeStyle LibreLink app requires registration with LibreView, a service provided by Abbott and Newyu, Inc.

LibreView is developed, distributed, and supported by Newyu, Inc. The LibreView data management software is intended for use by both patients and healthcare professionals to assist people with diabetes and their healthcare professionals in the review, analysis and evaluation of historical glucose meter data to support effective diabetes management. The LibreView software is not intended to provide treatment decisions or to be used as a substitute for professional healthcare advice.

STEP 1: Create a LibreView Account

If your healthcare provider sent you a LibreView invitation, follow the steps below. Otherwise, skip to the next page.

1. You will receive an email invitation from LibreView
 - a. Open the email and click on the **Accept Invitation** button

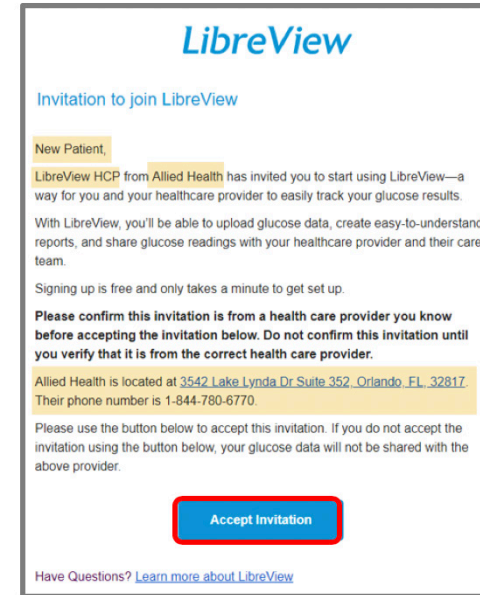

2. Your web browser will open the invitation
 - a. If you are new to LibreView, click on the **Get Started** button
 - b. If you are an existing LibreView users, click on the **Log In** button

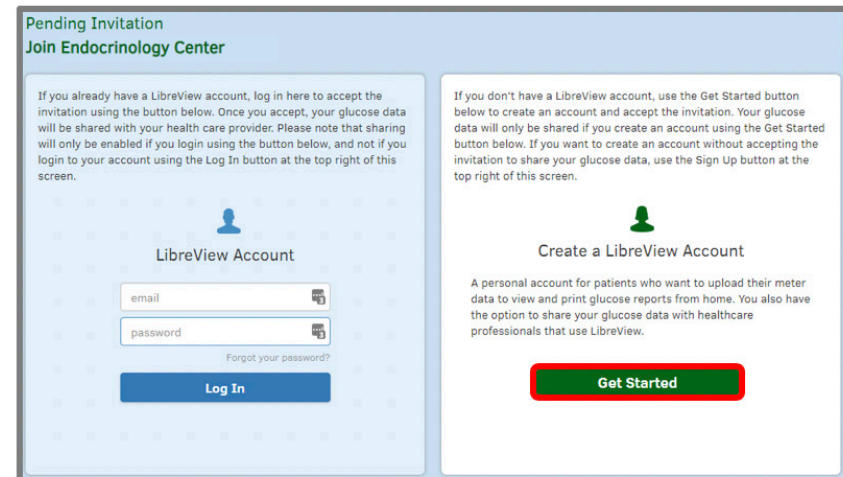

LibreView is developed, distributed, and supported by Newyu, Inc. The LibreView data management software is intended for use by both patients and healthcare professionals to assist people with diabetes and their healthcare professionals in the review, analysis and evaluation of historical glucose meter data to support effective diabetes management. The LibreView software is not intended to provide treatment decisions or to be used as a substitute for professional healthcare advice.

STEP 1: Create a LibreView Account

If you did not receive an email invitation from your healthcare provider, follow these steps to create an account:

1. Open www.LibreView.com in your web browser
2. Click on **Sign Up** to create a new account

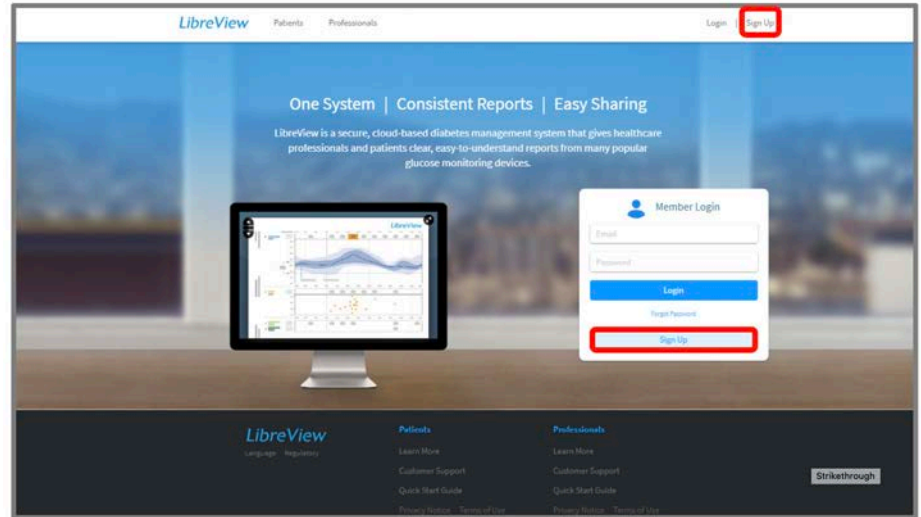

LibreView Account sign-up can be done in minutes:

3. Select **LibreView Account** and click **Continue** to create a patient account

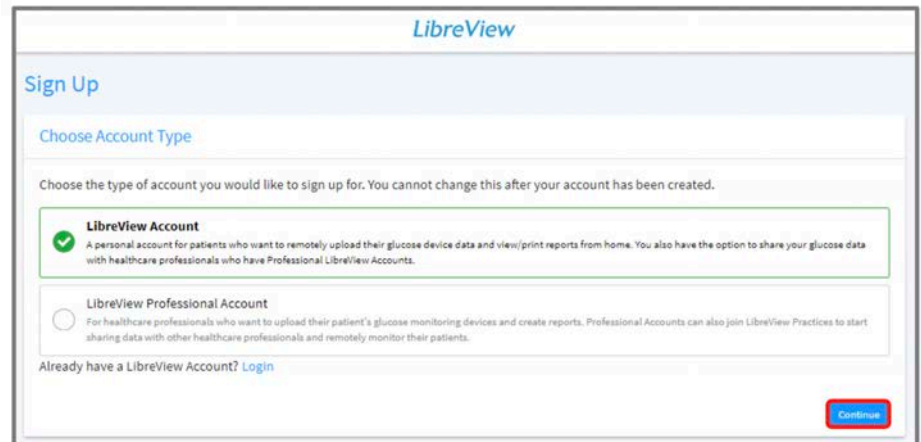

LibreView is developed, distributed, and supported by Newyu, Inc. The LibreView data management software is intended for use by both patients and healthcare professionals to assist people with diabetes and their healthcare professionals in the review, analysis and evaluation of historical glucose meter data to support effective diabetes management. The LibreView software is not intended to provide treatment decisions or to be used as a substitute for professional healthcare advice.

STEP 1: Create a LibreView Account

Account Sign-up Steps:

1. Select the appropriate **Country of Residence**
2. Accept the **Terms of Use** (step not shown)
3. Accept the **Privacy Notice** (step not shown)
4. **Enter Your Account Information**
 - a. First Name
 - b. Last Name
 - c. Date of Birth
5. **Enter Login Information**
 - a. Valid Email Address
 - b. Create a password and store in a secure place

STEP 1: Create a LibreView Account

Account Sign-up Steps (continued):

1. You will receive an email to verify your account from LibreView. The email is sent to the email address that you provided in the previous step
 - a. Open the email and click on the **Verify Email** button

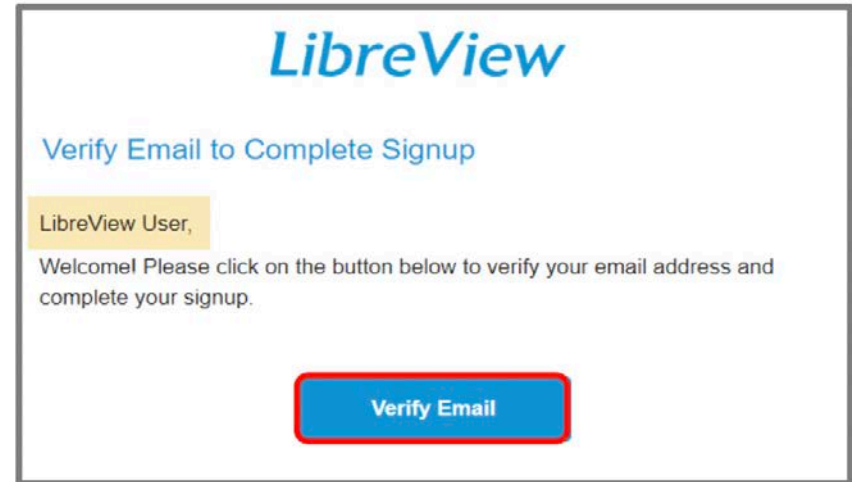

- b. Switch back to your web browser and click **Next**

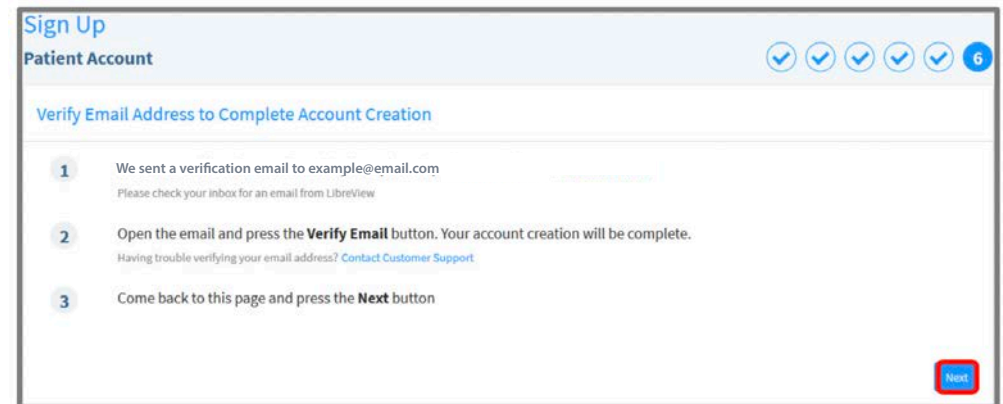

STEP 1: Create a LibreView Account

Your LibreView account setup is now complete:

- You may explore tutorials to Getting Started, Upload Devices, or Link a Practice from this page

1. Click **Done** to launch your LibreView account

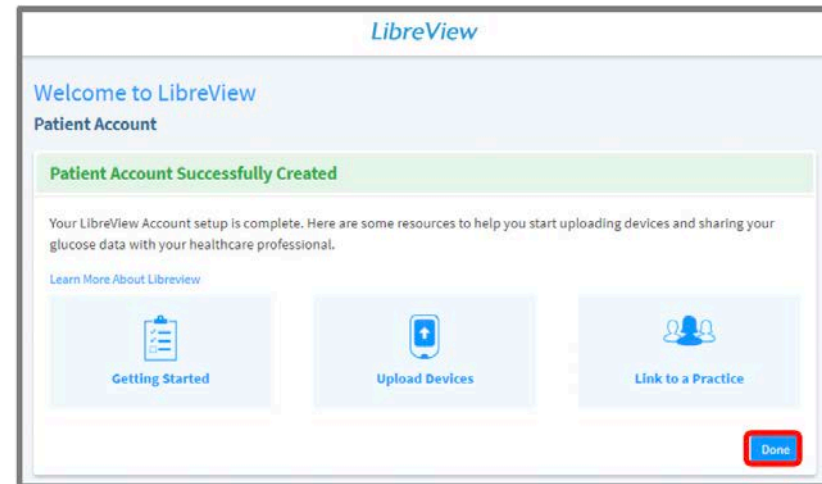

STEP 2: Link to Your Doctor's Practice

If you used an email invitation from your healthcare provider to create your LibreView account then your account is already linked to your healthcare provider and you can skip to the next page. If not, please follow the steps below.

If you would link to initiate a connection with your HCP:

Click on  icon in the upper right corner

1. Select **Account Settings** from the menu

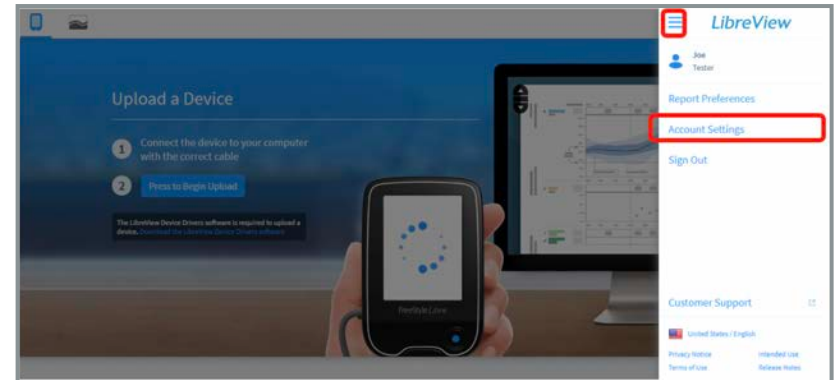

2. Select **My Practices** option
3. Enter the Practice ID provided by your healthcare provider

Note: if you do not have this information call your provider to request it.

You can also remove your data sharing with a practice by clicking the **Remove** button

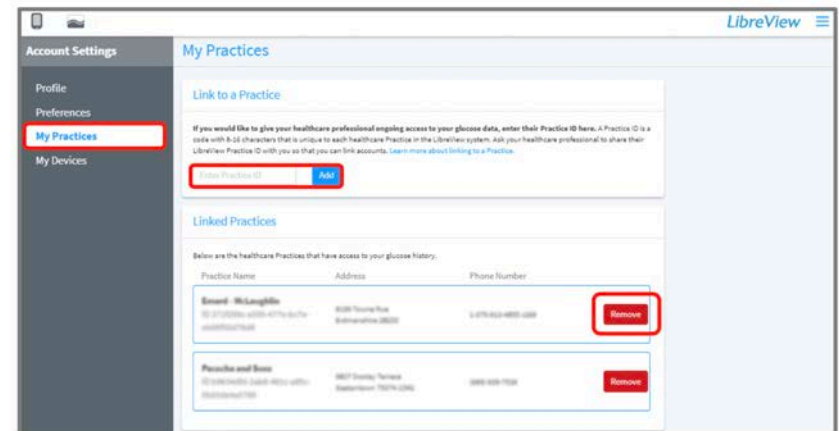

STEP 3: Upload Data to Share

1. Plug your FreeStyle Libre 14 day reader into your computer using the yellow cable provided with your system. This is the same cable that you use to charge your reader
2. Click the **Press to Begin Upload** button
3. After clicking the **Press to Begin Upload** button, LibreView will automatically search for your FreeStyle Libre 14 day reader
4. The first time you upload data you will be prompted to download the LibreView Device Drivers
 - a. The drivers allow your computer to communicate with your reader
 - b. Click on the **Download** button specific to your operating system

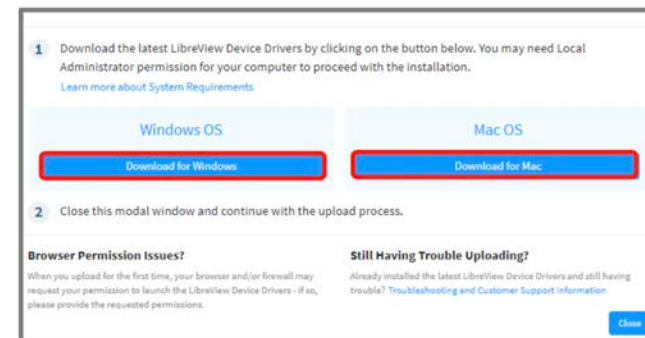
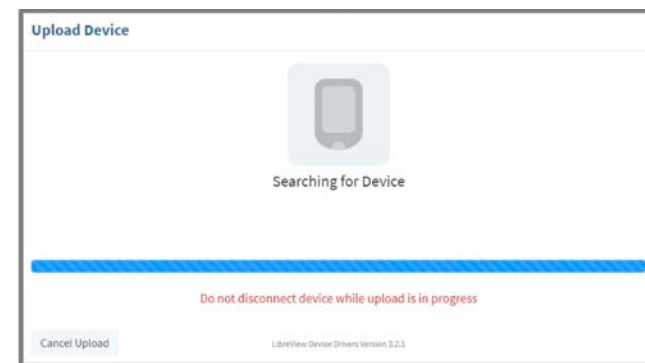
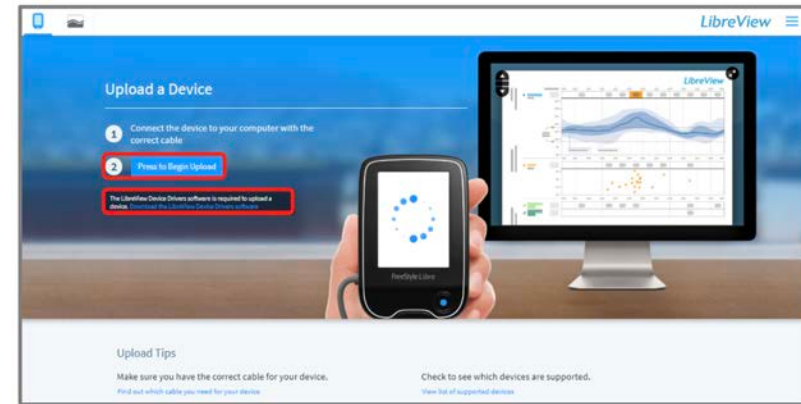

LibreView is developed, distributed, and supported by Newyu, Inc. The LibreView data management software is intended for use by both patients and healthcare professionals to assist people with diabetes and their healthcare professionals in the review, analysis and evaluation of historical glucose meter data to support effective diabetes management. The LibreView software is not intended to provide treatment decisions or to be used as a substitute for professional healthcare advice.

STEP 3: Upload Data to Share (Google Chrome)

If you use **Google Chrome**, follow the steps below. Otherwise, skip to the next page.

From **Google Chrome**:

- The file will download automatically and will appear in the bottom left corner of your Google Chrome browser
- Click to run the program

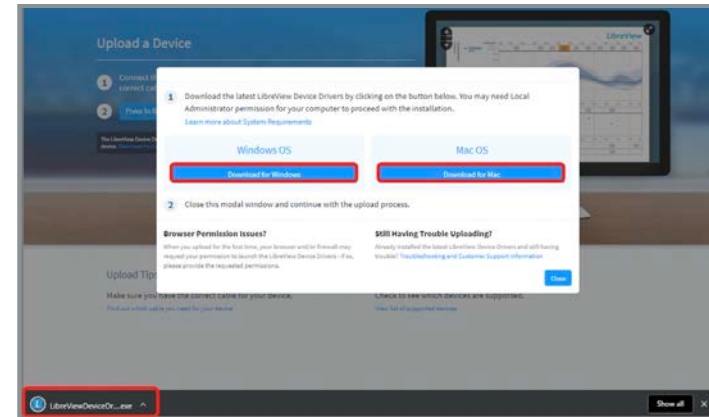

After downloading the files, follow the prompts to install the Device Drivers:

- When the InstallShield Wizard launches, it will prompt you to select the **Preferred language** for installation
- The InstallShield Wizard will then prepare for the installation
- Follow the prompts by clicking **Next** and then **Install**

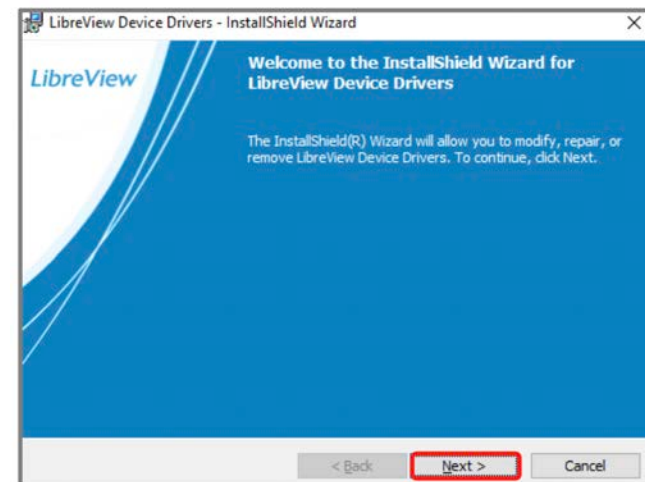

STEP 3: Upload Data to Share (Mozilla Firefox)

If you use **Mozilla Firefox**, follow the steps below. Otherwise, skip to the next page.

From **Mozilla Firefox**:

- In the pop up download box, click Save File
- The download will appear in the Firefox toolbar, click on the ↓ to locate the downloaded file
- Click on the file name to run

After downloading the files, follow the prompts to install the Device Drivers:

- When the InstallShield Wizard launches, it will prompt you to select the **Preferred language** for installation
- The InstallShield Wizard will then prepare for the installation
- Follow the prompts by clicking **Next** and then **Install**

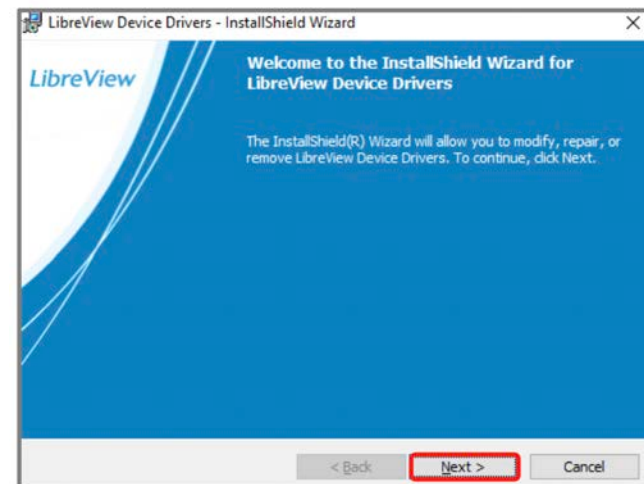
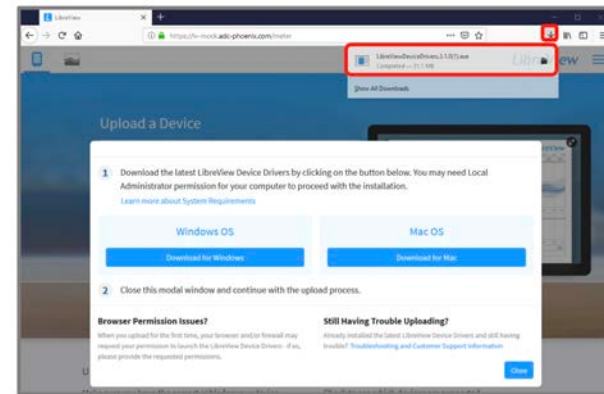
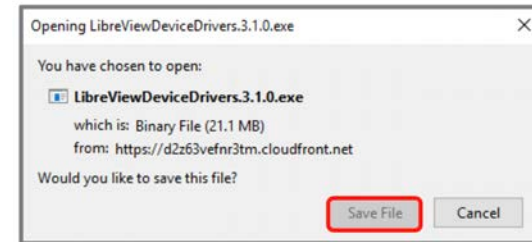

LibreView is developed, distributed, and supported by Newyu, Inc. The LibreView data management software is intended for use by both patients and healthcare professionals to assist people with diabetes and their healthcare professionals in the review, analysis and evaluation of historical glucose meter data to support effective diabetes management. The LibreView software is not intended to provide treatment decisions or to be used as a substitute for professional healthcare advice.

STEP 3: Upload Data to Share (Safari)

From **Safari**:

- The download will appear in the toolbar on the top right of the window
- Click on the ↓ to locate the downloaded file
- Click on the File name to run

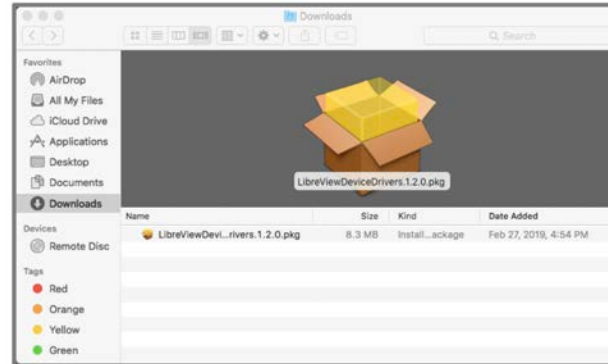
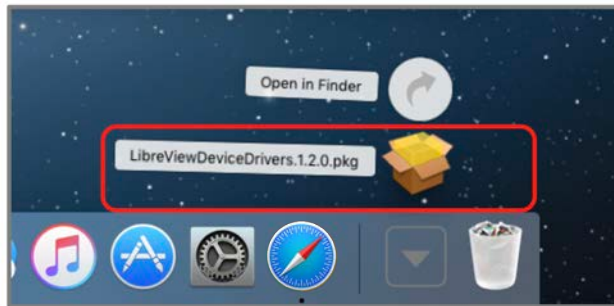

Downloading LDD - InstallShield Wizard For Mac:

- When the InstallShield Wizard launches, the Wizard will prepare for the installation
- Follow the prompts by clicking **Continue**, **Continue**, **Install** and then **Close**

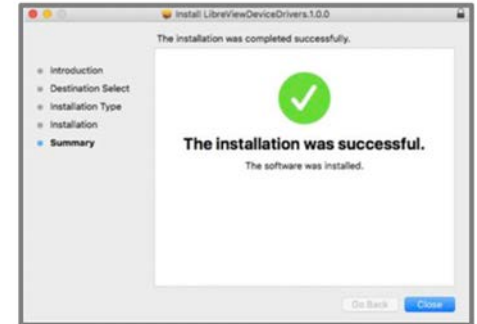
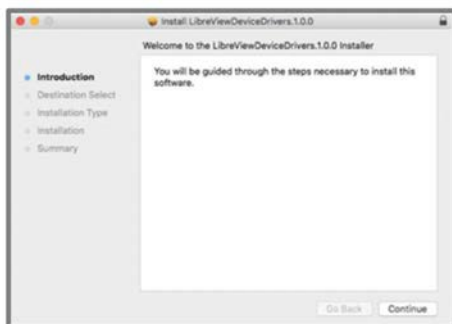

LibreView is developed, distributed, and supported by Newyu, Inc. The LibreView data management software is intended for use by both patients and healthcare professionals to assist people with diabetes and their healthcare professionals in the review, analysis and evaluation of historical glucose meter data to support effective diabetes management. The LibreView software is not intended to provide treatment decisions or to be used as a substitute for professional healthcare advice.

STEP 3: Upload Data to Share

Confirm the Installation is successful:

1. Once the installation is complete, click on the **Press to Begin Upload** button
2. LibreView will automatically detect the LibreView Device Driver is installed and will search for a compatible device
3. Once the device has been detected, the screen will change to **Gathering Device Information** and will launch to My Glucose History so Reports can be retrieved
4. Your glucose data should now be available for your healthcare provider

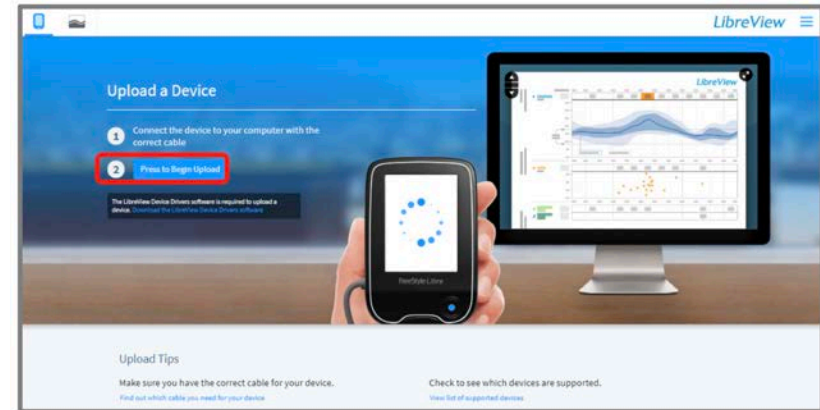

If you are a patient and experience problems with installation, please reach out to Abbott Customer Care Team for support at 1-855-632-8658. The team is available 7 days a week from 8 AM to 8 PM Eastern Time, excluding holidays.

FreeStyle
Libre 14 day

life. to the fullest.®

Abbott

The FreeStyle LibreLink app is only compatible with certain mobile devices and operating systems. Please check the website for more information about device compatibility before using the app. Use of the FreeStyle LibreLink app requires registration with LibreView, a service provided by Abbott and Newyu, Inc.

LibreView is developed, distributed, and supported by Newyu, Inc. The LibreView data management software is intended for use by both patients and healthcare professionals to assist people with diabetes and their healthcare professionals in the review, analysis and evaluation of historical glucose meter data to support effective diabetes management. The LibreView software is not intended to provide treatment decisions or to be used as a substitute for professional healthcare advice.

Indications and Important Safety Information

The FreeStyle Libre 14 day Flash Glucose Monitoring system is a continuous glucose monitoring (CGM) device indicated for replacing blood glucose testing and detecting trends and tracking patterns aiding in the detection of episodes of hyperglycemia and hypoglycemia, facilitating both acute and long-term therapy adjustments in persons (age 18 and older) with diabetes. The system is intended for single patient use and require a prescription.

CONTRAINDICATIONS: The FreeStyle Libre 14 day Flash Glucose Monitoring System must be removed prior to Magnetic Resonance Imaging (MRI), Computed Tomography (CT) scan, or high frequency electrical heat (diathermy) treatment. The effect of MRI, CT scans, or diathermy on the performance of the System has not been evaluated. The exposure may damage the Sensor and may impact proper function of the device which could cause incorrect readings.

WARNINGS/LIMITATIONS: Do not ignore symptoms that may be due to low or high blood glucose, hypoglycemic unawareness, or dehydration. Check sensor glucose readings with a blood glucose meter when Check Blood Glucose symbol appears, when symptoms do not match system readings, or when readings are suspected to be inaccurate. The system does not have alarms unless the sensor is scanned, and the system contains small parts that may be dangerous if swallowed. The system is not approved for pregnant women, persons on dialysis, or critically-ill population. Sensor placement is not approved for sites other than the back of the arm and standard precautions for transmission of blood borne pathogens should be taken. The built-in blood glucose meter is not for use on dehydrated, hypotensive, in shock, hyperglycemic-hyperosmolar state, with or without ketosis, neonates, critically-ill patients, or for diagnosis or screening of diabetes. When using FreeStyle LibreLink app, access to a blood glucose monitoring system is required as the app does not provide one. Review all product information before use or contact Abbott toll-free 855-632-8658 or visit www.FreeStyleLibre.us for detailed indications for use and safety information.

FreeStyle, Libre, and related brand marks are trademarks of Abbott Diabetes Care Inc. in various jurisdictions. Apple, the Apple logo, iPhone, and iPad are trademarks of Apple Inc., registered in the U.S. and other countries and regions. Android is a trademark of Google LLC. Other trademarks are the property of their respective owners.